

\$412,000 - 18412 Hampton Drive, Omaha

MLS® #21923906

\$412,000

5 Bedroom, 3.00 Bathroom, 3,131 sqft
Residential

Aspen Creek, Omaha, NE

Showcase Homes newest floor plan that was designed with you in mind! Generous upgrades & modern features throughout. Redesigned great room w/ linear fireplace, shiplap wall, & built-in cabinets that make a big statement to the room. Gorgeous kitchen w/ shaker cabinets, wood cabinet hood, large island w/ quartz countertops, & huge walk-in pantry w/ coffee bar. Private master bedroom tucked away from the main part of the home & other bedrooms. Master closet connects to laundry room. Spacious dropzone area w/ lockers. Awesome finished basement w/ large rec area, wetbar, 2 beds, $\frac{3}{4}$ bath, & storage room. Photos of floor plan but other completed home.

Built in 2019

Essential Information

| | |
|----------------|------------------|
| MLS® # | 21923906 |
| Price | \$412,000 |
| Bedrooms | 5 |
| Bathrooms | 3.00 |
| Square Footage | 3,131 |
| Year Built | 2019 |
| Type | Residential |
| Sub-Type | Detached Housing |
| Style | Ranch |
| Status | Active |

Community Information

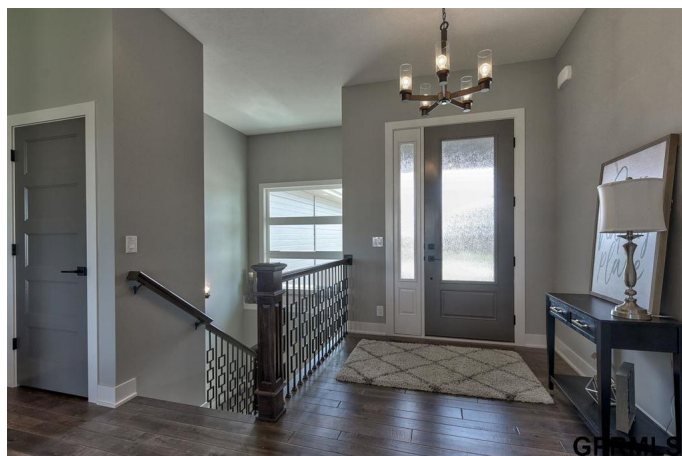

| | |
|-------------|---------------------|
| Address | 18412 Hampton Drive |
| Area | Sarpy County |
| Subdivision | Aspen Creek |
| City | Omaha |
| State | NE |
| Zip Code | 68136 |

Amenities

| | |
|--------------|----------|
| # of Garages | 3 |
| Garages | Attached |

Interior

| | |
|-------------------|------------------------------------------------------------------------------------------------------|
| Interior Features | Cable Available, Wetbar, 9'+ Ceiling, Ceiling Fan, Drain Tile, Garage Door Opener, Pantry, Sump Pump |
| Appliances | Range, Dishwasher, Disposal, Microwave |
| Heating | Forced Air |
| Cooling | Central Air |
| Fireplace | Yes |
| # of Fireplaces | 1 |

Exterior

| | |
|-------------------|----------------------------------------|
| Exterior Features | Covered Patio/Deck, Sprinkler System |
| Lot Description | In Subdivision, Public Sidewalk, Level |
| Roof | Composition |
| Construction | Under Construction |

School Information

| | |
|------------|-------------|
| District | Gretna |
| Elementary | Aspen Creek |
| Middle | Aspen Creek |
| High | Gretna |

Additional Information

| | |
|----------------|-------------------|
| Date Listed | October 8th, 2019 |
| Days on Market | 42 |

Listing Details

| | |
|----------------|--------------------------------|
| Listing Office | Showcase Homes Real Estate Inc |
|----------------|--------------------------------|

Listing information is provided by Participants of the Midland MLS & Great Plains Regional Multiple Listing Service Inc. IDX program and is for consumers' personal, non-commercial use and may not be used for any purpose other than to

identify prospective properties consumers may be interested in purchasing; The information is deemed reliable but is not guaranteed accurate. Copyright, 2019, Midland MLS & Great Plains REALTORS® Multiple Listing Service, Inc. Listing information last updated on November 20th, 2019 at 12:15am CST